

Undertale (Undertale)

Undertale OST

Toby Fox

♩ = 100

Guitar

Banjo

Flute

Piccolo

Bass

Piano

Strings

Voice

Bass

Drums

Toby Fox

Cymbals

Guitar
 Banjo
 Fl
 Pic
 Bass
 Pno
 Violas
 Voice
 B
 D
 Cym
 Snare

1.

Guitar

Banjo

Fl

Pic

Bass

Pno

Violas

Voice

B

D

Cym

Snare

Banjo: Rests in all three measures.

Fl: Rests in all three measures.

Pic: Rests in all three measures.

Bass: Measures 1 and 2 contain eighth-note patterns. Measure 3 contains a dotted quarter note followed by an eighth note.

Pno: Measure 1 is a whole rest. Measures 2 and 3 contain eighth-note patterns with accents.

Violas: Rests in all three measures.

Voice: Rests in all three measures.

B: Rests in all three measures.

D: Rests in all three measures.

Cym: Rests in all three measures.

Snare: Rests in all three measures.

- Guitar
- Banjo
- Fl
- Pic
- Bass
- Pno
- Violas
- Voice
- B
- D
- Cym
- Snare

Guitar

Banjo

Fl

Pic

Bass

Pno

Violas

Voice

B

D

Cym

Snare

- Banjo:** Rested.
- Fl:** Rested.
- Pic:** Rested.
- Violas:** Rested.
- B:** Rested.
- D:** Rested.
- Cym:** Rested.
- Snare:** Rested.

Guitar

Banjo

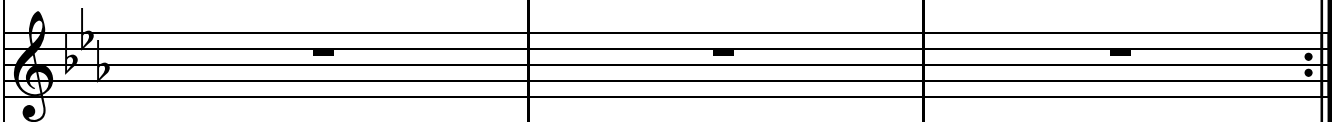

Fl

Pic

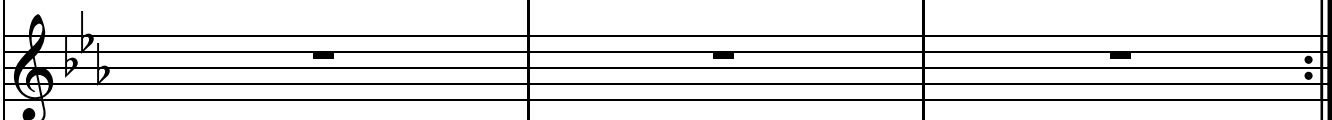

Bass

Pno

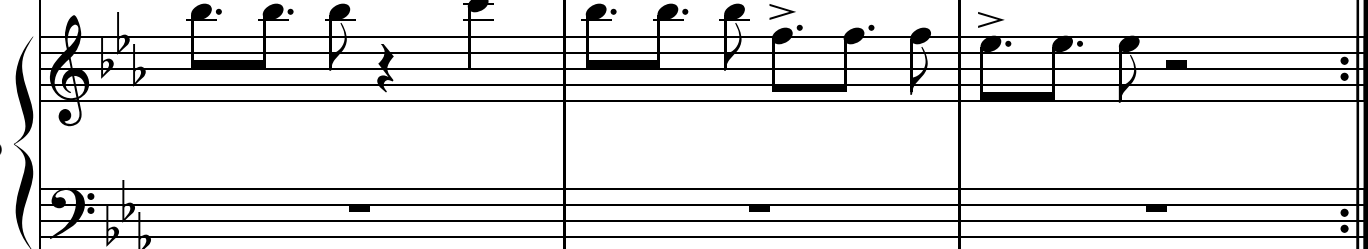

Violas

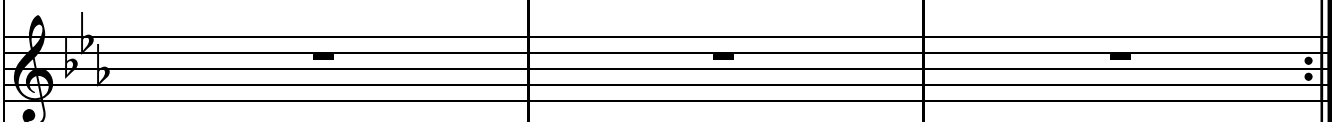

Voice

B

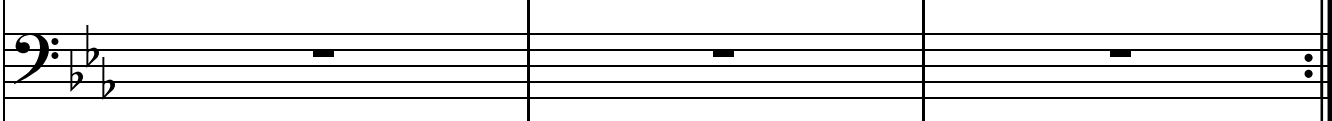

D

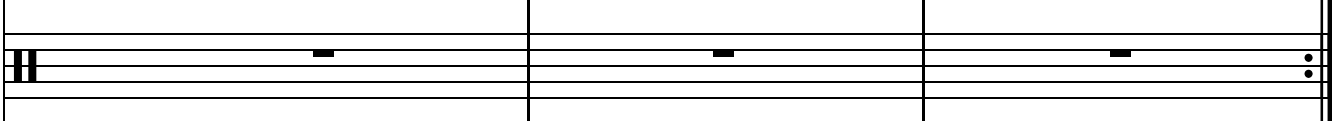

Cym

Snare

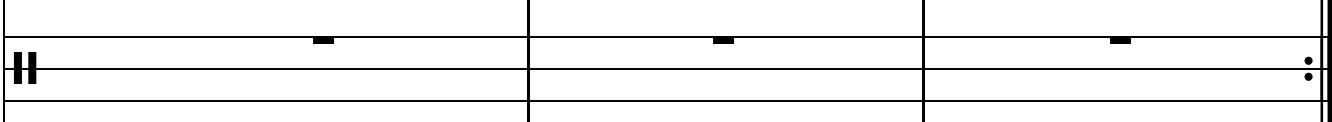

Instrument Parts:

Guitar

Banjo

Fl

Pic

Bass

Pno

Violas

Voice

B

D

Cym

Snare

- D (Drum):** Plays a complex rhythmic pattern using 'x' marks for cymbals and vertical lines for snare or bass drum hits.

Guitar

Banjo

Fl

Pic

Bass

Pno

Violas

Voice

B

D

Cym

Snare

Guitar

Banjo

Fl

Pic

Bass

Pno

Violas

Voice

B

D

Cym

Snare

Music score for page 13, featuring various instruments and a voice part. The score is written in 3/4 time and includes the following parts:

Guitar

Banjo

Fl

Pic

Bass

Pno

Violas

Voice

B

D

Cym

Snare

arco

p

pp

Banjo: Treble clef, key signature of three flats. Measure 17: Rest. Measure 18: Rest.

Fl: Treble clef, key signature of three flats. Measure 17: Rest. Measure 18: Rest.

Pic: Treble clef, key signature of three flats. Measure 17: Rest. Measure 18: Rest.

Bass: Treble clef, key signature of three flats. Measure 17: G3 (quarter), A3 (quarter), B3 (quarter), C4 (quarter), B3-A3 (beamed eighth notes), G3 (quarter). Measure 18: G3 (quarter), A3 (quarter), B3 (quarter), C4 (quarter), B3-A3 (beamed eighth notes), G3 (quarter).

Pno: Grand staff, key signature of three flats. Measure 17: Treble clef: G4 (quarter), A4 (quarter), B4 (quarter), C5 (quarter), B4-A4 (beamed eighth notes), G4 (quarter). Bass clef: Rest. Measure 18: Treble clef: G4 (quarter), A4 (quarter), B4 (quarter), C5 (quarter), B4-A4 (beamed eighth notes), G4 (quarter). Bass clef: Rest.

Violas: Treble clef, key signature of three flats. Measure 17: Sustained chord (G4, B4, D5). Measure 18: Sustained chord (G4, B4, D5).

Voice: Treble clef, key signature of three flats. Measure 17: Sustained chord (G4, B4, D5). Measure 18: Sustained chord (G4, B4, D5).

B: Bass clef, key signature of three flats. Measure 17: G3 (quarter), A3 (quarter), B3 (quarter), C4 (quarter), B3-A3 (beamed eighth notes), G3 (quarter). Measure 18: G3 (quarter), A3 (quarter), B3 (quarter), C4 (quarter), B3-A3 (beamed eighth notes), G3 (quarter).

D: Percussion staff. Measure 17: X (quarter), X (quarter), X (quarter), X (quarter), X (quarter), X (quarter). Measure 18: X (quarter), X (quarter), X (quarter), X (quarter), X (quarter), X (quarter), X (quarter), X (quarter), X (quarter), X (quarter).

Cym: Percussion staff. Measure 17: Rest. Measure 18: Rest.

Snare: Percussion staff. Measure 17: Rest. Measure 18: G4 (quarter), A4 (quarter), B4 (quarter), C5 (quarter), B4-A4 (beamed eighth notes), G4 (quarter). Dynamic marking: *f* (first measure) to *pp* (last measure).

Instruments and Parts:

Dynamic Marking:

f (forte) at the beginning of measure 19, transitioning to *pp* (pianissimo) by the end of the measure.

Banjo: Treble clef, key signature of three flats. Measures 19 and 20 are marked with a whole rest.

Fl: Treble clef, key signature of three flats. Measures 19 and 20 are marked with a whole rest.

Pic: Treble clef, key signature of three flats. Measures 19 and 20 are marked with a whole rest.

Bass: Treble clef, key signature of three flats. Measures 19 and 20 contain eighth-note patterns.

Pno: Grand staff (treble and bass clefs), key signature of three flats. Measure 19 contains eighth-note patterns in the right hand and a whole rest in the left hand. Measure 20 contains eighth-note patterns in the right hand and a whole rest in the left hand. A dynamic marking *f* is present in measure 20, and a *Sei* marking is present in measure 20.

Violas: Treble clef, key signature of three flats. Measures 19 and 20 contain sustained notes.

Voice: Treble clef, key signature of three flats. Measures 19 and 20 contain sustained notes.

B: Bass clef, key signature of three flats. Measures 19 and 20 contain eighth-note patterns.

D: Percussion staff. Measures 19 and 20 contain rhythmic patterns marked with 'x'.

Cym: Percussion staff. Measures 19 and 20 are marked with a whole rest.

Snare: Percussion staff. Measures 19 and 20 contain rhythmic patterns. A dynamic marking *f* is present in measure 20, and a *pp* marking is present in measure 20.

Measure 22:

- Banjo: Treble clef, key signature of three flats. Rest.
- Fl: Treble clef, key signature of three flats. Rest.
- Pic: Treble clef, key signature of three flats. Rest.
- Bass: Treble clef, key signature of three flats. Notes: G3 (quarter), A3 (quarter), B3 (quarter), C4 (quarter), B3 (quarter), A3 (quarter), G3 (quarter).
- Pno: Treble and Bass clefs, key signature of three flats. Treble: G4 (quarter), A4 (quarter), B4 (quarter), C5 (quarter), B4 (quarter), A4 (quarter), G4 (quarter). Bass: Rest.
- Violas: Treble clef, key signature of three flats. Notes: G3 (half), A3 (half), B3 (half), C4 (half), B3 (half), A3 (half), G3 (half).
- Voice: Treble clef, key signature of three flats. Notes: G3 (half), A3 (half), B3 (half), C4 (half), B3 (half), A3 (half), G3 (half).
- B: Bass clef, key signature of three flats. Notes: G2 (quarter), A2 (quarter), B2 (quarter), C3 (quarter), B2 (quarter), A2 (quarter), G2 (quarter).
- D: Drum staff. Notes: X (quarter), X (quarter), X (quarter), X (quarter), X (quarter), X (quarter), X (quarter), X (quarter).
- Cym: Drum staff. Rest.
- Snare: Drum staff. Notes: G4 (quarter), A4 (quarter), B4 (quarter), C5 (quarter), B4 (quarter), A4 (quarter), G4 (quarter).

Measure 23:

- Banjo: Treble clef, key signature of three flats. Rest.
- Fl: Treble clef, key signature of three flats. Notes: G4 (quarter), A4 (quarter), B4 (quarter), C5 (quarter), B4 (quarter), A4 (quarter), G4 (quarter).
- Pic: Treble clef, key signature of three flats. Rest.
- Bass: Treble clef, key signature of three flats. Notes: G3 (quarter), A3 (quarter), B3 (quarter), C4 (quarter), B3 (quarter), A3 (quarter), G3 (quarter).
- Pno: Treble and Bass clefs, key signature of three flats. Treble: G4 (quarter), A4 (quarter), B4 (quarter), C5 (quarter), B4 (quarter), A4 (quarter), G4 (quarter). Bass: Rest.
- Violas: Treble clef, key signature of three flats. Notes: G3 (half), A3 (half), B3 (half), C4 (half), B3 (half), A3 (half), G3 (half).
- Voice: Treble clef, key signature of three flats. Notes: G3 (half), A3 (half), B3 (half), C4 (half), B3 (half), A3 (half), G3 (half).
- B: Bass clef, key signature of three flats. Notes: G2 (quarter), A2 (quarter), B2 (quarter), C3 (quarter), B2 (quarter), A2 (quarter), G2 (quarter).
- D: Drum staff. Notes: X (quarter), X (quarter), X (quarter), X (quarter), X (quarter), X (quarter), X (quarter), X (quarter).
- Cym: Drum staff. Rest.
- Snare: Drum staff. Notes: G4 (quarter), A4 (quarter), B4 (quarter), C5 (quarter), B4 (quarter), A4 (quarter), G4 (quarter).

Measure 24:

- Banjo: Treble clef, key signature of three flats. Rest.
- Fl: Treble clef, key signature of three flats. Notes: G4 (quarter), A4 (quarter), B4 (quarter), C5 (quarter), B4 (quarter), A4 (quarter), G4 (quarter).
- Pic: Treble clef, key signature of three flats. Rest.
- Bass: Treble clef, key signature of three flats. Notes: G3 (quarter), A3 (quarter), B3 (quarter), C4 (quarter), B3 (quarter), A3 (quarter), G3 (quarter).
- Pno: Treble and Bass clefs, key signature of three flats. Treble: G4 (quarter), A4 (quarter), B4 (quarter), C5 (quarter), B4 (quarter), A4 (quarter), G4 (quarter). Bass: Rest.
- Violas: Treble clef, key signature of three flats. Notes: G3 (half), A3 (half), B3 (half), C4 (half), B3 (half), A3 (half), G3 (half).
- Voice: Treble clef, key signature of three flats. Notes: G3 (half), A3 (half), B3 (half), C4 (half), B3 (half), A3 (half), G3 (half).
- B: Bass clef, key signature of three flats. Notes: G2 (quarter), A2 (quarter), B2 (quarter), C3 (quarter), B2 (quarter), A2 (quarter), G2 (quarter).
- D: Drum staff. Notes: X (quarter), X (quarter), X (quarter), X (quarter), X (quarter), X (quarter), X (quarter), X (quarter).
- Cym: Drum staff. Rest.
- Snare: Drum staff. Notes: G4 (quarter), A4 (quarter), B4 (quarter), C5 (quarter), B4 (quarter), A4 (quarter), G4 (quarter).

Dynamic markings:

- Measure 23: *f* (forte) marking.
- Measure 24: *pp* (pianissimo) marking.

- Guitar
- Banjo
- Fl
- Pic
- Bass
- Pno
- Violas
- Voice
- B
- D
- Cym
- Snare

Detailed description of the musical score: The score is for measures 1 through 5. The key signature is three flats (B-flat, E-flat, A-flat). The time signature is 4/4. The instruments are arranged in a standard orchestral layout. The Flute (Fl) part is the only one with active notation in this excerpt, playing a melodic line. The Bass part features a prominent eighth-note pattern in the first measure, followed by a half note in the second measure, and a half note in the third measure. The Piano (Pno) part is marked with a whole rest in the first measure, followed by a half note in the second measure, and a half note in the third measure. The other instruments (Guitar, Banjo, Pic, Violas, Voice, B, D, Cym, Snare) are marked with whole rests throughout the excerpt.

Instruments and Parts:

Measure Details:

- Guitar
- Banjo
- Fl
- Pic
- Bass
- Pno
- Violas
- Voice
- B
- D
- Cym
- Snare

Measures 25 and 26:

Guitar

Banjo

Fl

Pic

Bass

Pno

Violas

Voice

B

D

Cym

Snare

pp *f* *pp* *f*

Guitar

Banjo

Fl

Pic

Bass

Pno

Violas

Voice

B

D

Cym

Snare

pp *f* *pp* *f*

Guitar

Banjo

Fl

Pic

Bass

Pno

Violas

Voice

B

D

Cym

Snare

pp *f* *pp* *f*

This musical score is for page 29 and features a variety of instruments and dynamics. The instruments are arranged in a standard orchestral layout. The Guitar and Banjo parts are in the upper left, while the Flute and Piccolo are in the upper middle. The Bass and Piano (Pno) are in the lower middle. The Viola and Voice parts are in the lower left. The Bassoon (B) and Double Bass (D) are in the lower right. The Cymbal (Cym) and Snare are at the bottom. The score is written in 2/4 time and features a key signature of three flats. The dynamics range from *pp* (pianissimo) to *f* (forte). The score includes a variety of musical notation, including eighth notes, quarter notes, and half notes, as well as rests and accidentals. The Snare part includes a crescendo and decrescendo marking. The Voice part includes a long note with a fermata. The Viola part includes a long note with a fermata. The Bassoon part includes a long note with a fermata. The Double Bass part includes a long note with a fermata. The Cymbal part includes a long note with a fermata. The Piano part includes a long note with a fermata. The Bass part includes a long note with a fermata. The Piccolo part includes a long note with a fermata. The Flute part includes a long note with a fermata. The Banjo part includes a long note with a fermata. The Guitar part includes a long note with a fermata.

Guitar

Banjo

Fl

Pic

Bass

Pno

Violas

Voice

B

D

Cym

Snare

pp *f* *pp* *f*

Guitar

Banjo

Fl

Pic

Bass

Pno

Violas

Voice

B

D

Cym

Snare

pp *f* *pp* *f*

Guitar

Banjo

Fl

Pic

Bass

Pno

Violas

Voice

B

D

Cym

Snare

pp *f* *pp* *f*

Guitar

Banjo

Fl

Pic

Bass

Pno

Violas

Voice

B

D

Cym

Snare

pp *f* *pp* *f*

Guitar

Banjo

Fl

Pic

Bass

Pno

Violas

Voice

B

D

Cym

Snare

pp *f* *pp* *f*

Guitar

Banjo

Fl

Pic

Bass

Pno

Violas

Voice

B

D

Cym

Snare

pp *For.* *pp* * *f*

Guitar

Banjo

Fl

Pic

Bass

Pno

Violas

Voice

B

D

Cym

Snare

pp *f* *pp* *f*

Score for page 38, featuring the following instruments and parts:

Dynamics and articulation markings at the bottom of the page:

- pp** (pianissimo) and **f** (forte) markings.
- Articulation marks: accents (>) and slurs.

Guitar

Banjo

Fl

Pic

Bass

Pno

Violas

Voice

B

D

Cym

Snare

pp *f* *pp* *f*

Guitar

Banjo

Fl

Pic

Bass

Pno

Violas

Voice

B

D

Cym

Snare

pp *f* *pp* *f*

Guitar

Banjo

Fl

Pic

Bass

Pno

Violas

Voice

B

D

Cym

Snare

pp *f* *pp* *f*

Guitar

Banjo

Fl

Pic

Bass

Pno

Violas

Voice

B

D

Cym

Snare

pp *f* *pp* *f*

Guitar

Banjo

Fl

Pic

Bass

Pno

Violas

Voice

B

D

Cym

Snare

pp *f* *pp* *f*

Guitar

Banjo

Fl

Pic

Bass

Pno

Violas

Voice

B

D

Cym

Snare

pp *f* *pp* *f*

Guitar

Banjo

Fl

Pic

Bass

Pno

Violas

Voice

B

D

Cym

Snare

pp *f* *pp* *f*

This musical score is for the piece "The Rose Tree". It is written for a large ensemble, including Guitar, Banjo, Flute (Fl), Piccolo (Pic), Bass, Piano (Pno), Violas, Voice, Bassoon (B), Double Bass (D), Cymbals (Cym), and Snare. The score is divided into two systems, each with a repeat sign at the beginning.

Instrumentation and Parts:

- Guitar:** Plays a simple harmonic accompaniment in the right hand and a bass line in the left hand.
- Banjo:** Plays a similar harmonic accompaniment to the guitar.
- Flute (Fl):** Plays a melodic line in the right hand and a bass line in the left hand.
- Piccolo (Pic):** Plays a melodic line in the right hand and a bass line in the left hand.
- Piano (Pno):** Plays a complex accompaniment in the right hand and a melodic line in the left hand.
- Violas:** Plays a melodic line in the right hand and a bass line in the left hand.
- Voice:** Sings the main melody in the right hand and a bass line in the left hand.
- Bassoon (B):** Plays a melodic line in the right hand and a bass line in the left hand.
- Double Bass (D):** Plays a complex accompaniment in the right hand and a melodic line in the left hand.
- Snare:** Plays a complex accompaniment in the right hand and a melodic line in the left hand.

Key Features:

- Tempo:** The tempo is marked "Allegretto" at the beginning of the first system.
- Articulation:** The score includes articulation marks such as accents, staccato, and spiccato.
- Rehearsal Markers:** The score includes rehearsal markers labeled "1" and "2" at the beginning of the first and second systems, respectively.

Guitar

Banjo

Fl

Pic

Bass

Pno

Violas

Voice

B

D

Cym

Snare

pp *f* *pp* *f*

Measure 47:

- Guitar:** Rest.
- Banjo:** Rest.
- Fl:** Rest.
- Cym:** Rest.

Measure 48:

- Guitar:** Rest.
- Banjo:** Rest.
- Fl:** Rest.
- Cym:** Rest.

Dynamic markings: *pp* (pianissimo) and *f* (forte) are indicated below the Snare staff, with a crescendo line connecting them.

Guitar

Banjo

Fl

Pic

Bass

Pno

Violas

Voice

B

D

Cym

Snare

pp *f* *pp* *f*

Detailed description of the musical score: The score is for page 49 of a musical work. It features a variety of instruments and a vocal line. The key signature is D major (two sharps). The time signature is 2/4. The instruments are arranged in a standard orchestral layout. The vocal line is a single note held across both measures. The piano part has a complex texture with many notes. The double bass part has a rhythmic pattern with 'x' marks. The snare part has a complex rhythmic pattern with 'x' marks. The dynamic markings are pp and f.

Guitar

Banjo

Fl

Pic

Bass

Pno

Violas

Voice

B

D

Cym

Snare

pp *f* *pp* *f*

Guitar

Banjo

Fl

Pic

Bass

Pno

Violas

Voice

B

D

Cym

Snare

pp *f* *pp* *f*

Guitar

Banjo

Fl

Pic

Bass

Pno

Violas

Voice

B

D

Cym

Snare

pp *f* *pp* *f*

8va

pp *f* *pp* *f*

Guitar

Banjo

Fl

Pic

Bass

Pno

Violas

Voice

B

D

Cym

Snare

pp *f* *pp* *f*

Detailed description of the musical score: The score is for page 53 of a piece. It features a variety of instruments and a vocal line. The key signature is D major (two sharps). The time signature is 2/4. The instruments are arranged in a standard orchestral layout. The vocal line is a single note, likely a vocalise, held across both measures. The piano part is highly active, with many notes and rests. The double bass part has a rhythmic pattern of eighth notes. The snare part has a complex rhythmic pattern with accents. The dynamic markings are *pp* (pianissimo) and *f* (forte).

Guitar

Banjo

Fl

Pic

Bass

Pno

Violas

Voice

B

D

Cym

Snare

pp

f

pp

f

Guitar

Banjo

Fl

Pic

Bass

Pno

Violas

Voice

B

D

Cym

Snare

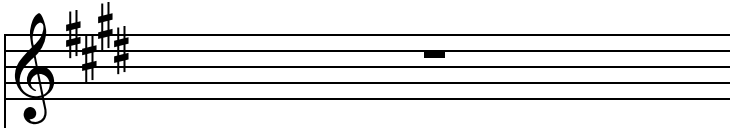
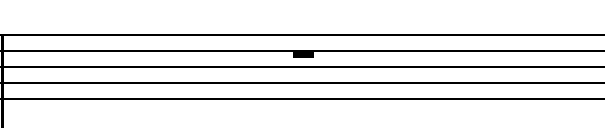
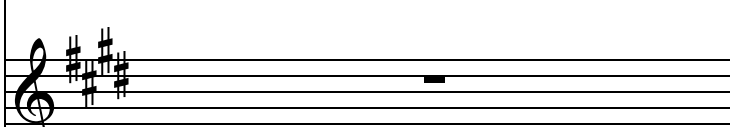
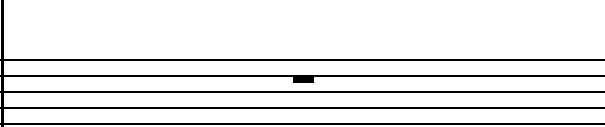
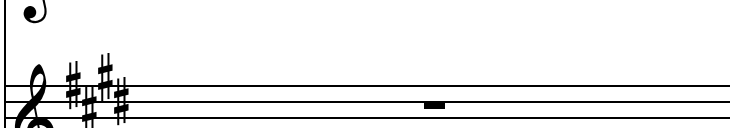
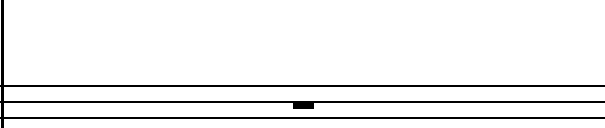
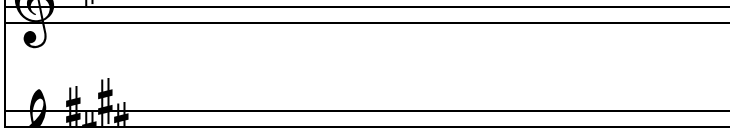
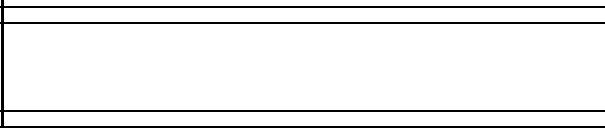
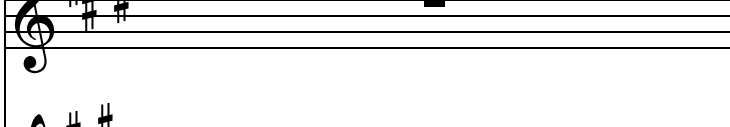
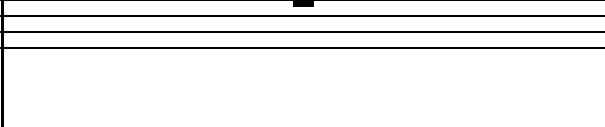
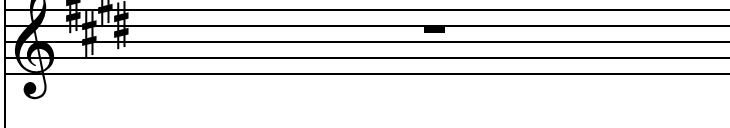
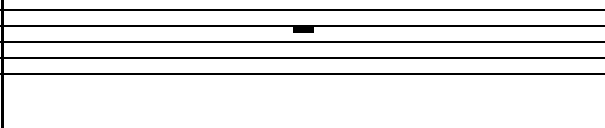
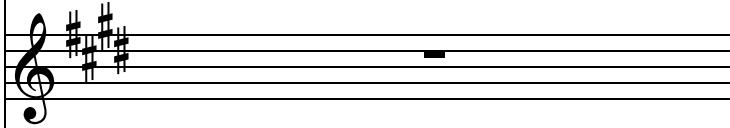
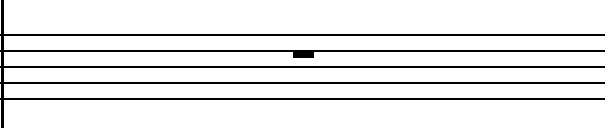
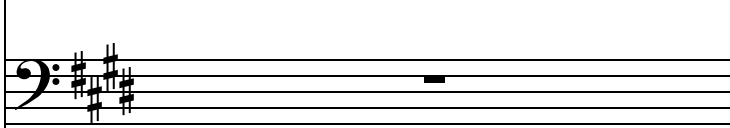
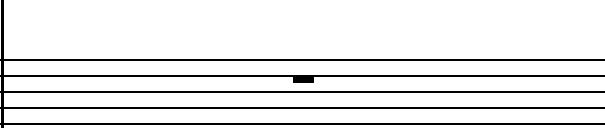
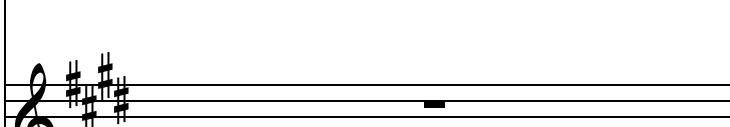
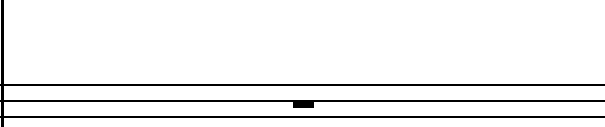
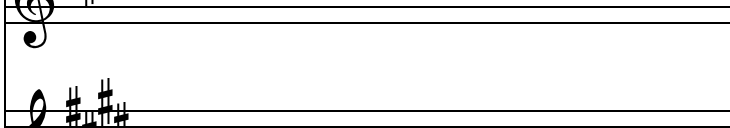
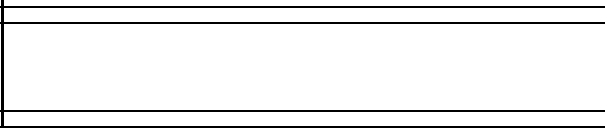
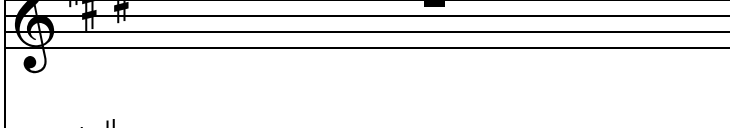
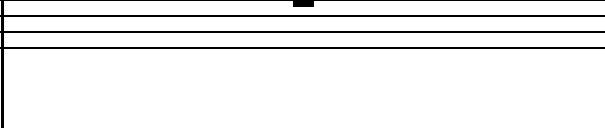
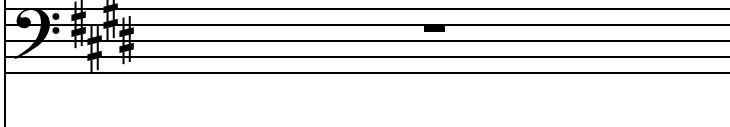
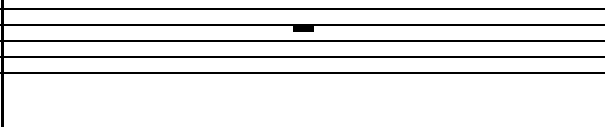
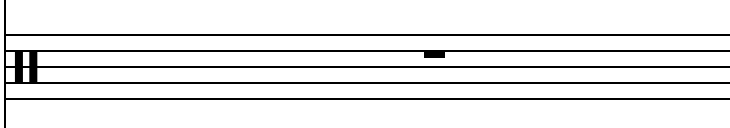
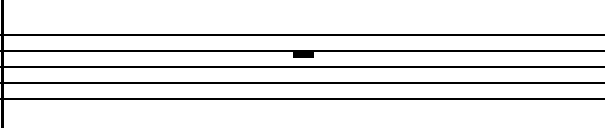
Guitar		
Banjo		
Fl		
Pic		
Bass		
Pno		
Violas		
Voice		
B		
D		
Cym		
Snare		
		

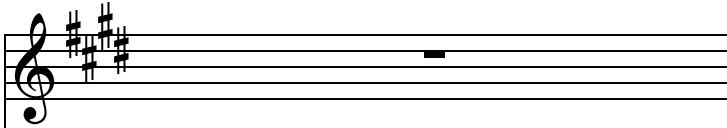
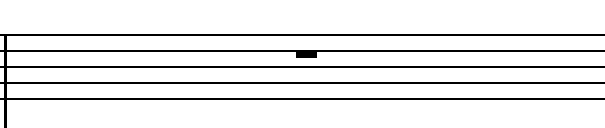
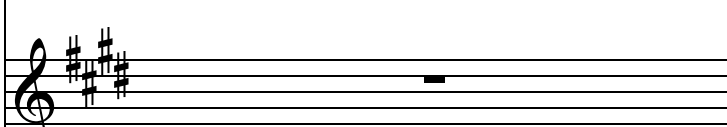
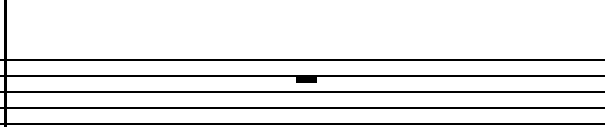
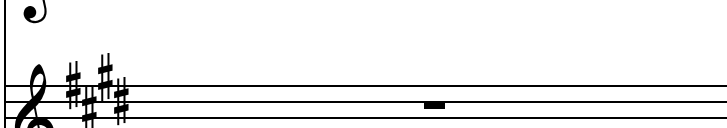
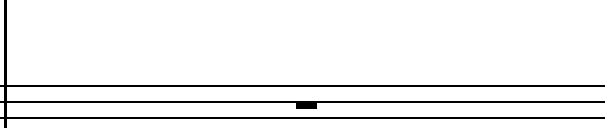
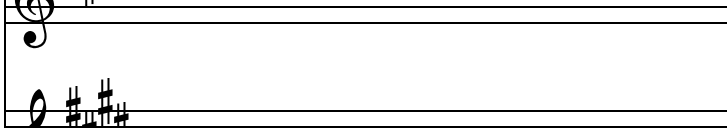
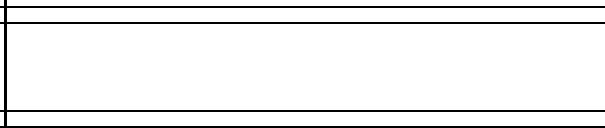
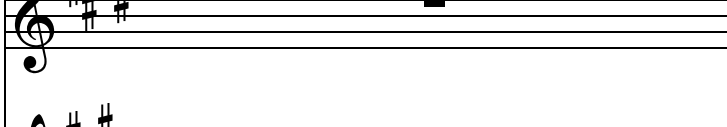
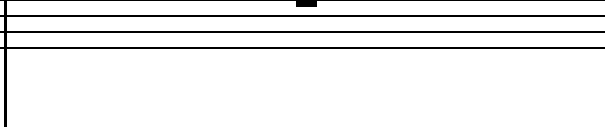
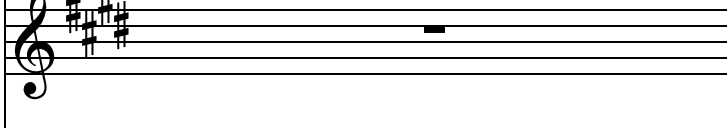
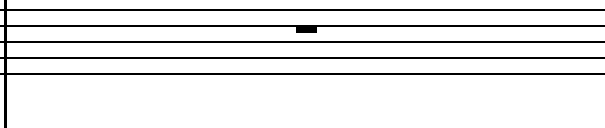
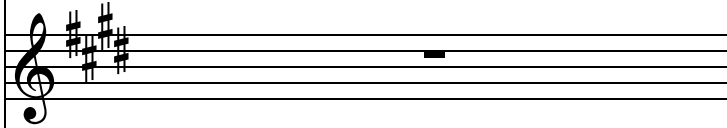
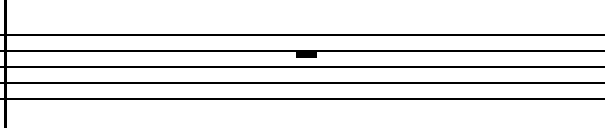
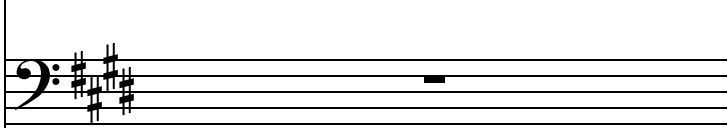
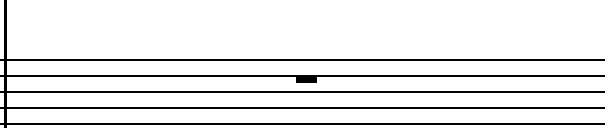
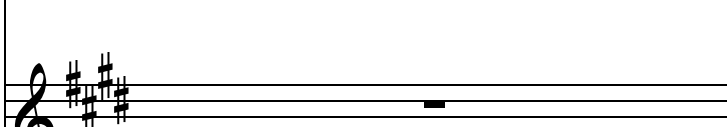
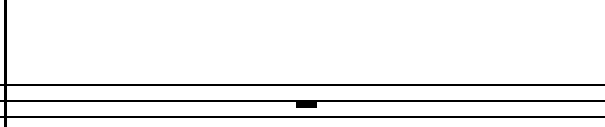
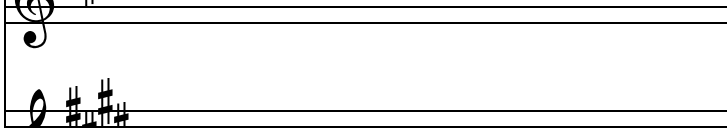
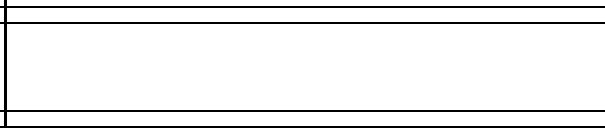
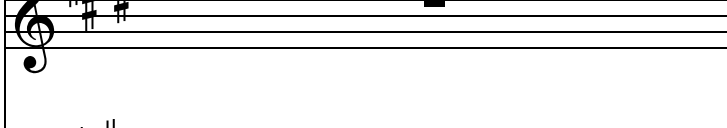
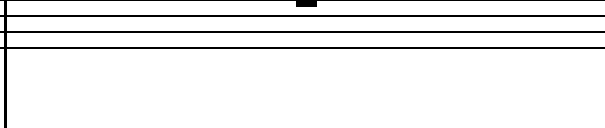
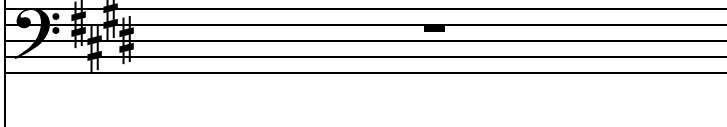
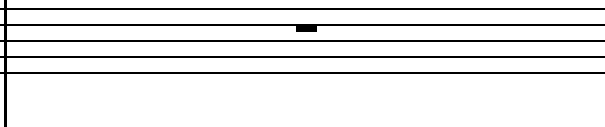
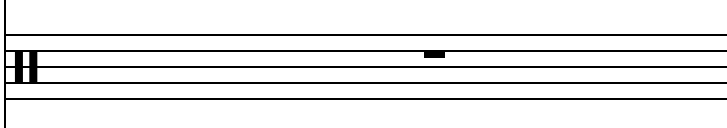
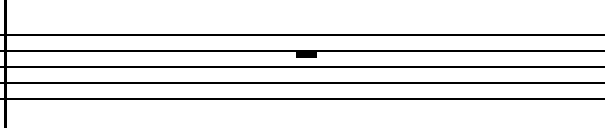
Guitar		
Banjo		
Fl		
Pic		
Bass		
Pno		
Violas		
Voice		
B		
D		
Cym		
Snare		
		

Instrument	Measure 1	Measure 2	Measure 3
Guitar	Rest	Rest	Rest
Banjo	Rest	Rest	Rest
Fl	Rest	Rest	Rest
Pic	Rest	Rest	Rest
Bass	Rest	Rest	Rest
Pno	Rest	Rest	Rest
Violas	Rest	Rest	Rest
Voice	Rest	Rest	Rest
B	Rest	Rest	Rest
D	Rest	Rest	Rest
Cym	Rest	Rest	Rest
Snare	Rest	Rest	Rest